

FILED
GREENVILLE CO. S. C.
APR 15 3 57 PM '83
DONNIE S. TANKERSLEY
R.M.C.

LOCATION MAP

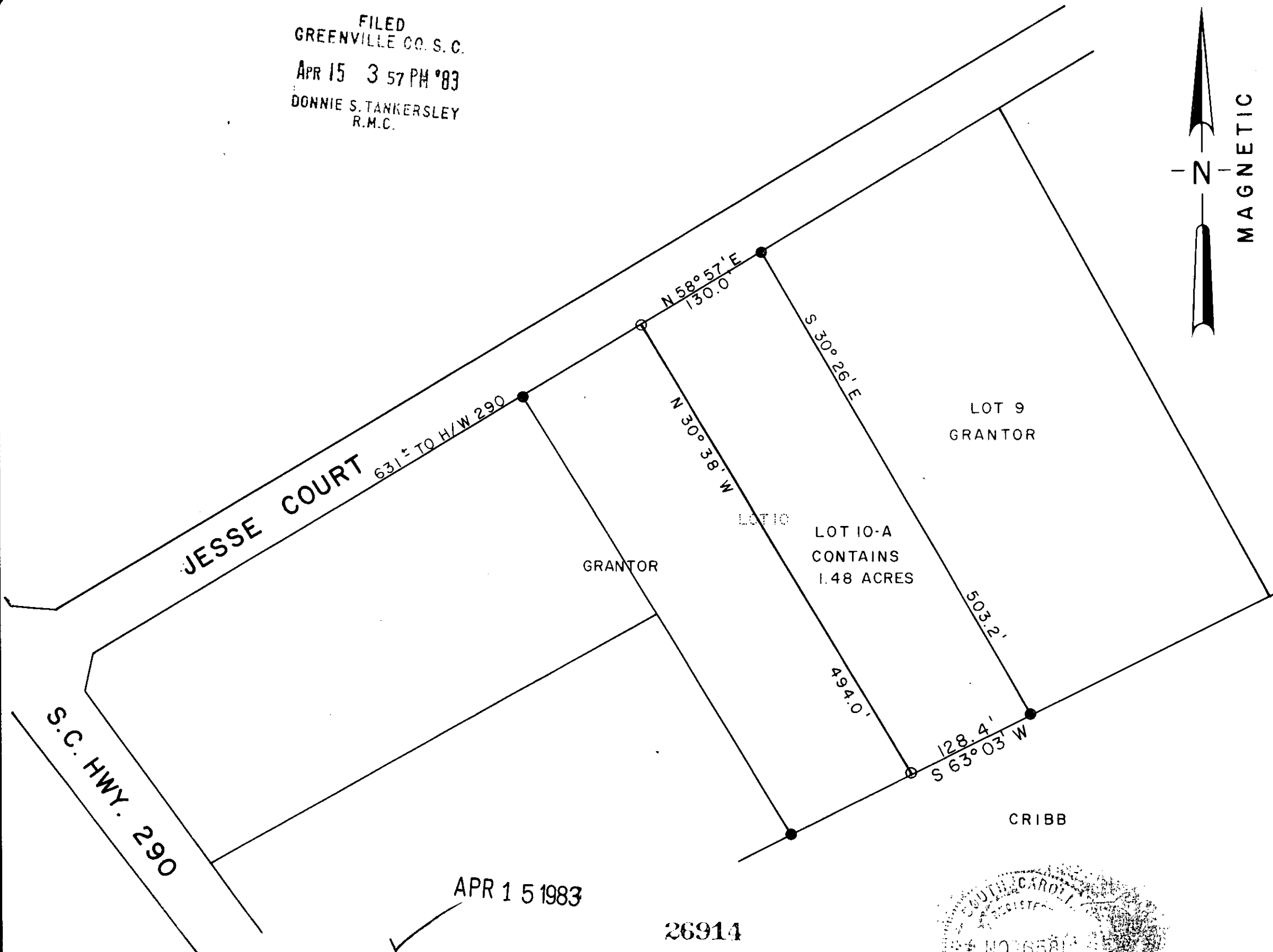
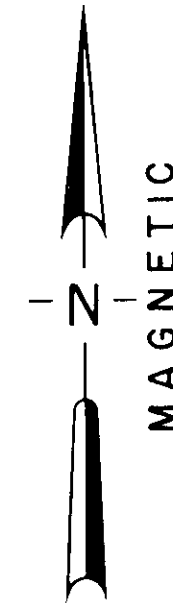
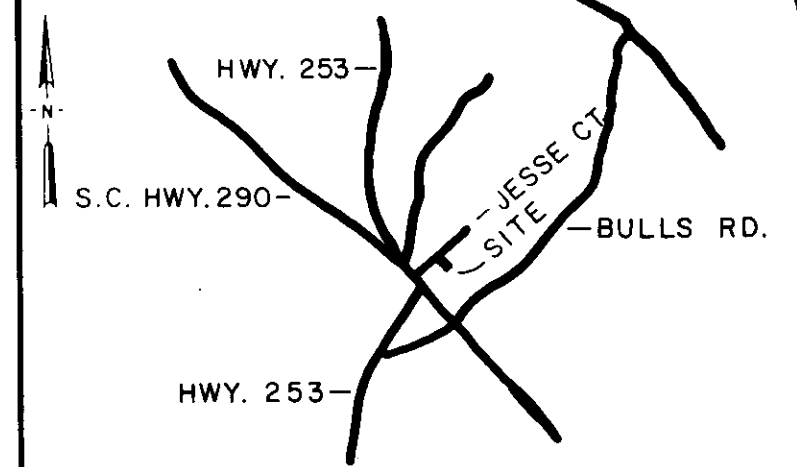

LEGEND	○ I.P. SET	◊ STONE
	● I.P. FOUND	⊙ R.R. SPIKE
	⊕ NAIL & CAP SET	⊖ NAIL & CAP FOUND

I hereby certify that the ratio of precision of the field survey is 1/5000 as shown hereon and the area was determined by the coordinate method of area calculation.

I hereby certify that the measurements as shown on this plat are correct and that there are no encroachments or projections other than shown.

This property is subject to all easements, zoning ordinances and rights of way, of record or not of record, if any.

REFERENCES: PLAT BOOK 9-C, PAGE 77
DEED BOOK 1170, PAGE 460

PROPERTY OF
RALPH & FRANCIS GRAVLEY

SURVEYED FOR

GREENVILLE COUNTY SOUTH CAROLINA

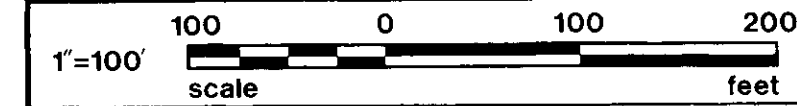

DRAWN	CHECK	DATE	JOB NO.
W.C.L.	W.C.L.	11-17-1982	1513-87-C

LINDSEY & ASSOCIATES INC.
HWY. 253 RT. 1, TAYLORS S.C. 29687
LAND & HYDROGRAPHIC SURVEYORS

APR 15 1983
26914
9M-88

W.C. Lindsey
SIGNATURE
11-30-82
DATE

PRINT MACHINE INC.